



**GRAYMONT**

# WELCOME TO GRAYMONT LAMONT COUNTY FACILITY

---



---

**Lamont County Facility  
Visitor Orientation 2024**

# HSE Policy

At Graymont we work together to fulfill our world-class vision by operating safe, clean, orderly facilities, where everyone shares a strong commitment to an injury-free workplace and a dedication to improving our environmental performance. Our goal is to promote the health and safety of all employees, protect and preserve the environment, and contribute to the well-being of the communities where we operate.

We require our business partners and contractors to adopt appropriate HSE practices.

# Visitor Touring Protocol

- ▶ **All visitors must sign in at the main control room and have completed a site orientation.**
- ▶ **Obey all speed limits and traffic signage.**
- ▶ **Visitors must be accompanied by a Graymont Lamont County Facility employee when they visit any production or plant areas.**
- ▶ **Visitors are required to sign out prior to leaving site.**
- ▶ **Graymont is committed to providing with an environment that promotes equal opportunities and prohibits discrimination.**
- ▶ **All forms of harassment are prohibited. All persons rights are to be respected. All interactions are to be respectful, courteous and responsible.**

# Site Map

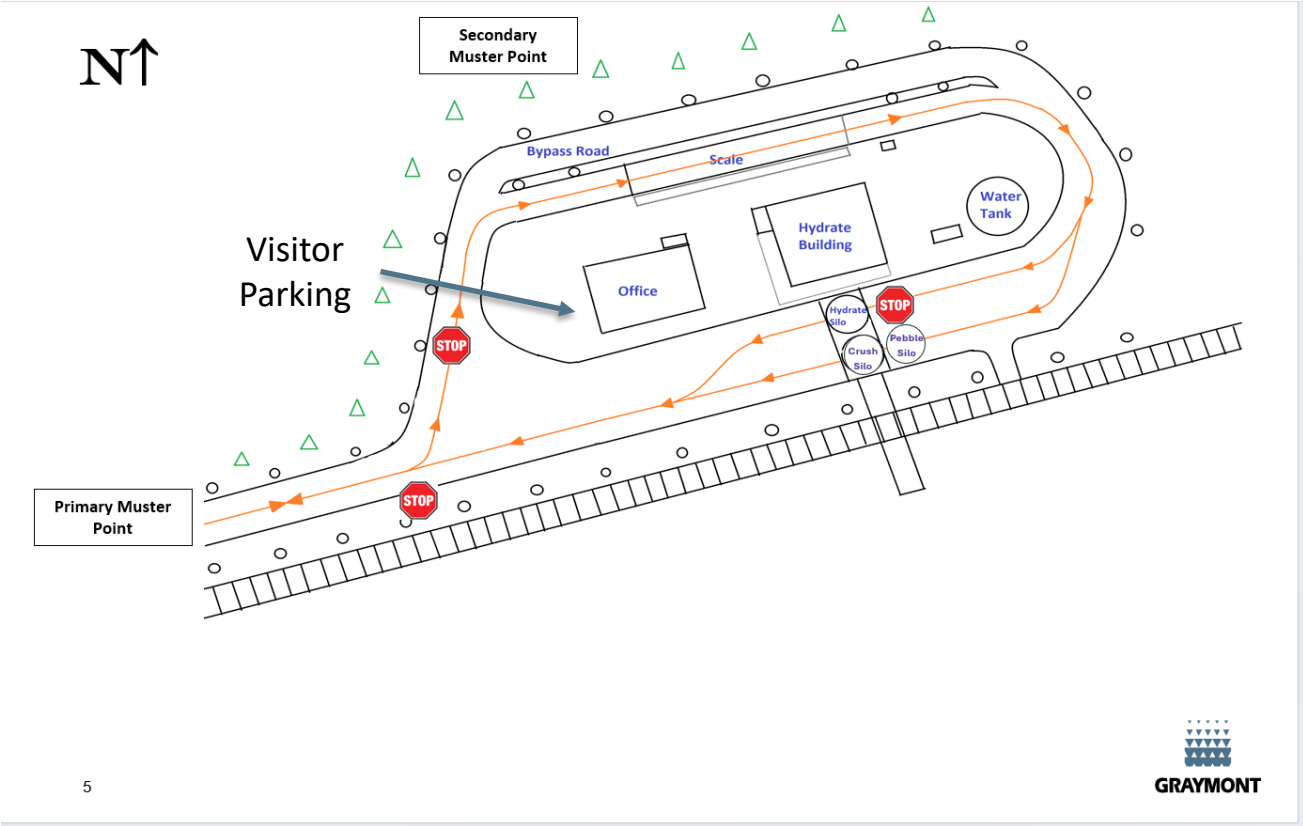

# Site PPE

Visitors must be accompanied by a Lamont County Facility employee at all times.

- **Mandatory CSA Safety Glasses with side shields.**
- **Mandatory CSA Hard Hat (Manufactured in the last five years)**
- **Mandatory High Vis Clothing (on outside layer)**
- **Mandatory CSA Steel Toed boots**
- **Mandatory Hearing Protection when in or near plant operations.**
- **Absolutely no access to silos while trucks are being loaded.**
- **Access to rail area is prohibited.**



# Smoking Policy

- ▶ In compliance with the Alberta Regulations.
- ▶ Graymont does not permit smoking inside of buildings
- ▶ or within 5 meters (15 feet) of entrances or windows that open.
- ▶ Smoking is **ONLY** permitted in the designated smoking area,
- ▶ located on the north side of the office building.



# Drug and Alcohol Policy

There is a **Zero Tolerance Policy** in regards to drug and alcohol consumption or intoxication at this site.



# Safety Precautions

Lime products can be reactive in the presence of moisture, water and acids.  
(Skin is slightly acidic with a ph of 5.5 , Sweat is more acidic with a ph of 4-5)

***This reaction can lead to exothermic and or chemical burn or irritation.***

**Wear protective equipment that:**

- ✓ Reduces or eliminates skin exposure
- ✓ Covers hands
- ✓ Protects eyes ***No contact lenses!***
- ✓ Reduces inhalation potential when conditions warrant
- ✓ Accounts for individual skin sensitivity

**SDS sheets for our products are online.**

**Safety Data Sheets | Graymont**

**Please take the time to review these.**

# Lime Health Risks

## Acute Exposure Risks

- Skin irritation or chemical burn
- Eye irritation or chemical burn
- Irritation of breathing passages, coughing, sneezing
- Ingestion can cause mouth burns, stomach pain

*Irritancy/Burn risk is most severe to moist tissue*

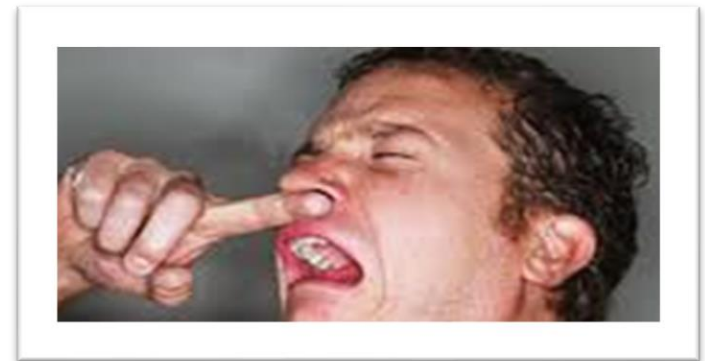
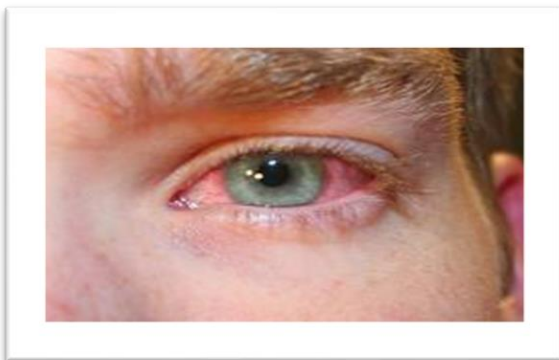



# First Aid



Do not rub the eye or skin  
Gently brush off dry product from skin.  
Rinse off wet product from skin.  
Rinse eyes or skin gently for 15 min.  
Mild inhalation – seek fresh air.  
Ingestion – drink fruit juice or water/vinegar 2:1

*Seek Medical Attention if warranted.*



# Emergency Response

**Evacuation: The Muster Point is located at the Graymont sign at the end of the driveway, west of the main control room. If inaccessible, secondary muster point is located by fenced water vault north of the control room.**

## Shelter in Place Plan

If an emergency radio announcement is made: Proceed to rail pit located south of silos if safe to do so, or to the nearest area that offers shelter. An interior room or rooms with few/no windows if accessible can serve as shelter in place.

- ✓ Mobile equipment operators safely park and secure the equipment
- ✓ Operators proceed with shutdown of the process
- ✓ Ensure radio silence, except for emergency notifications



# Final Thought

Safety comes from within you, not by accident.

Please take the quiz below:

<https://graymont.mosaicsurveys.com/F/visitor-quiz/>

